Spacious and comfortable 2 bedrooms 6 min from Palais Des Festivals

Ref. A2B194

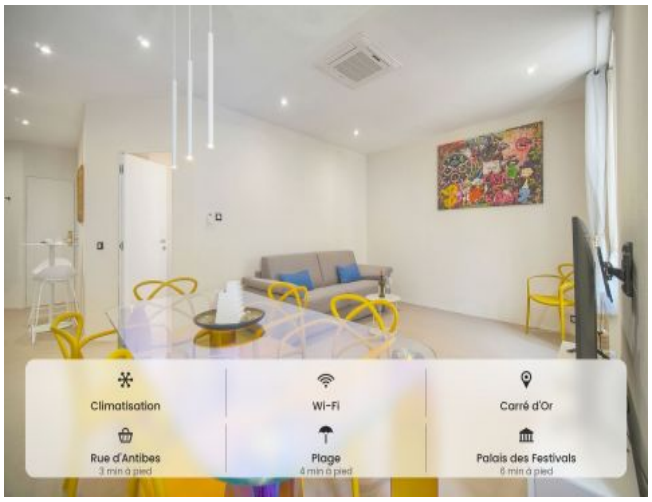

- 6 min to le Palais des Festivals
- Bedrooms : 2
- 7 min far from the nearest train station
- Bed(s) : 4
- Superficy : 75 m²
- Bath(s) : 2

20 Rue Victor Cousin

06400 Cannes

+33 (0)6 62 84 01 01

Description

Modern, spacious and comfortable 2 bedrooms apartment, fully renovated, located on the 3rd and last floor in a modern building with elevator.

It has a capacity of 2/6 people in:

- 2 bedrooms with 2 single beds each (convertible into a double bed)
- 2 en suite bathrooms (with walk-in shower and wc)
- A main room with sofa bed and dining area
- An open and equipped kitchen
- And an independent wc
- Wifi
- Air conditioning

THIS APARTMENT IS IDEALLY LOCATED IN THE CARRE D'OR

Caractéristiques

beds : 4	wcs : 3	Sleeping capacity : 4
distance from train station : 7	bathrooms : 2	Floor : 3
lift	independent toilet	wifi
equipped kitchen	convertible / sofa bed	heater
washer	dishwasher	sofa bed
ac		

Spacious and comfortable 2 bedrooms 6 min from Palais Des Festivals

Ref. A2B194

Photos

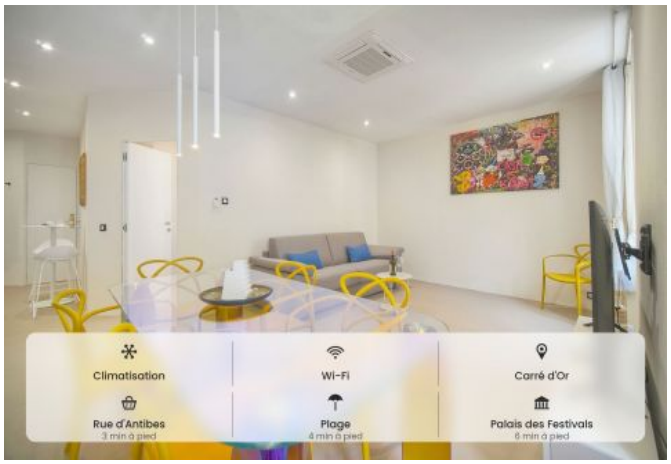











Spacious and comfortable 2 bedrooms 6 min from Palais Des Festivals

Ref. A2B194

Photos













Spacious and comfortable 2 bedrooms 6 min from Palais Des Festivals

Ref. A2B194

Photos







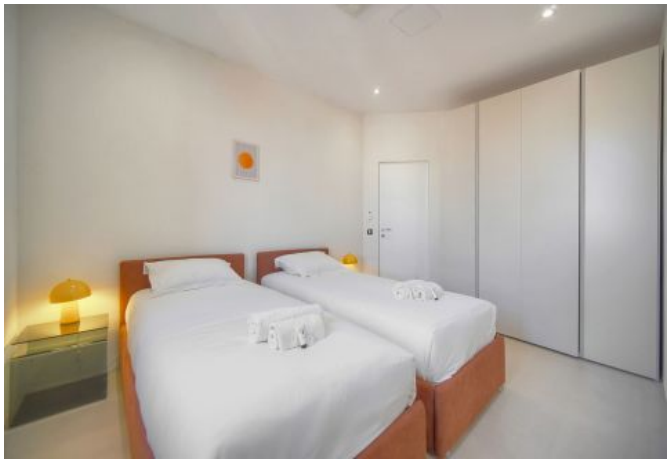





Born To Host S.a.r.l, 21 rue Félix Faure 06400 CANNES www.borntohost.net info@borntohost.net
Marine : +33 (0)6 62 84 01 01 - Agence +33 : (0)6 98 86 04 02
509379962 RCS CANNES

Spacious and comfortable 2 bedrooms 6 min from Palais Des Festivals

Ref. A2B194

Photos













Spacious and comfortable 2 bedrooms 6 min from Palais Des Festivals

Ref. A2B194

Photos







Born To Host S.a.r.l, 21 rue Félix Faure 06400 CANNES www.borntohost.net info@borntohost.net
Marine : +33 (0)6 62 84 01 01 - Agence +33 : (0)6 98 86 04 02
509379962 RCS CANNES

Spacious and comfortable 2 bedrooms 6 min from Palais Des Festivals

Ref. A2B194

Localisation

Located in the heart of the prestigious Carré d'Or in Cannes, one of the most sought-after neighbourhoods in the city, this apartment benefits from an exceptional location, renowned for its elegance and chic atmosphere. Just 4 minutes' walk from the Croisette and beaches, 3 minutes from Rue d'Antibes and 6 minutes from the Palais des Congrès.